

DUNHAM & RASMUSSEN
SURVEYING & ENGINEERING
DELAVER, WISCONSIN

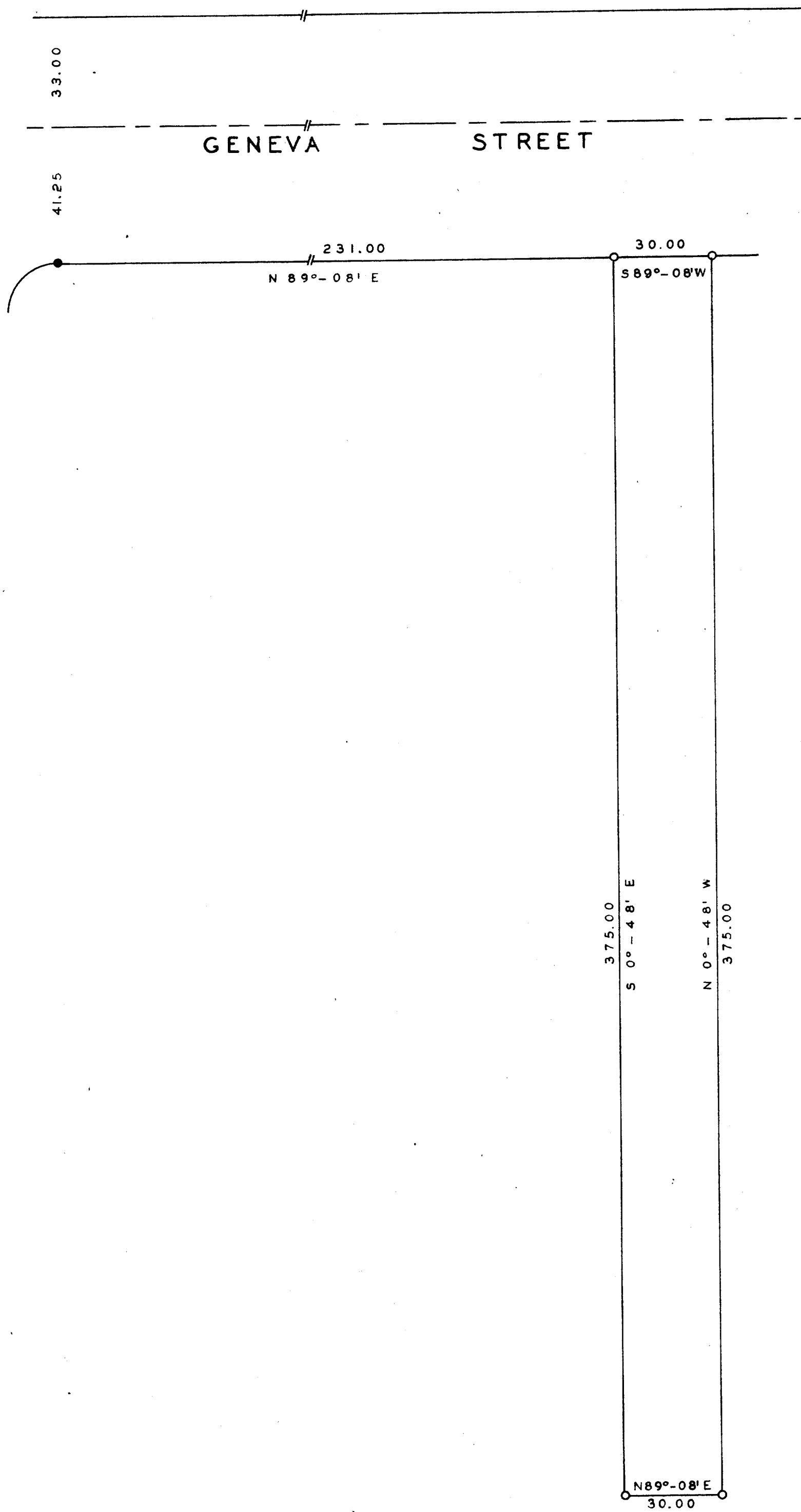

SCALE ~ 1" = 30'
O-IRON PIPE
●-CONC. MONUMENT

STATE OF WISCONSIN) SS
WALWORTH COUNTY)

I, George T. Dunham, do hereby certify that I have surveyed the parcel of land described as follows:

A parcel of land located in Block 9 of Allynhurst Subdivision, City of Delavan, Walworth County, Wisconsin, described as follows to-wit: Commencing at the concrete monument located on the south line of Geneva Street at the northwest corner of said Block 9; thence N 89°-08'E along the north line of said Block 9, 231.00 feet to the place of beginning; thence S 0°-48'E parallel to the east line of said Block 9, 375.00 feet; thence N 89°-08'E parallel to the north line of said Block 9, 30.00 feet; thence N 0°-48'W parallel to the east line of said Block 9, 375.00 feet to the north line of said Block 9; thence S 89°-08'W, 30.00 feet to the place of beginning.

and that the plat shown above is a correct representation of the property lines and the improvements located thereon.
June 15, 1960.

George T. Dunham, Surveyor